



Clinical Analysis & AMA imaging Measurements

CIAAiM Request Form (Thoracic Spine)

Tel: (714)284-0111 | Fax: 800-637-5254

1. PATIENT INFORMATION

Name: _____ SSN: _____
 DOB: _____ DOI: _____
 Sex: Male Female

2. PATIENT'S DIAGNOSIS RELATED TO THIS INJURY DATE OF INITIAL WORKERS' COMPENSATION INJURY

3. CURRENT CLINICAL SYMPTOMS & SIGNS

Please base your answers to the questions below on the most current clinical exam. (Reference p 382-3, AMA Guidelines 5th edition.)

- A) Yes No Are there current muscle spasms present? If yes, please indicate side and paraspinal level(s)
- B) Yes No Is there current muscle guarding present? If yes, please indicate side and paraspinal level(s)
- C) Yes No Is there current asymmetrical spinal motion? If yes, please level(s)

4. NEUROLOGICAL EXAM (Reference: 376 table 15-2; AMA Guidelines 5th edition.)

	Motor Exam Key				Deep Tendon Reflexes Key					
	0 - No contractions 1 - Slight contractions 2 - Active movement with gravity eliminated 3 - Active movement against gravity only 4 - Active movement against gravity and some resistance 5 - Active movement against gravity and full resistance Please select appropriate grade on chart below.				0 - No response 1 - Hyporeflexia 2 - Normal 3 - Hyperreflexia 4 - Hyperreflexia with transient clonus 5 - Hyperreflexia with sustained clonus Please select appropriate grade on chart below.					
	Deficit	Left		Right		Deficit	Left		Right	
Upper Extremities	C5	Deltoid	0 1 2 3 4 5	0 1 2 3 4 5	Biceps	0 1 2 3 4 5	0 1 2 3 4 5			
	C6	Wrist extensors	0 1 2 3 4 5	0 1 2 3 4 5	Brachioradialis	0 1 2 3 4 5	0 1 2 3 4 5			
		Biceps	0 1 2 3 4 5	0 1 2 3 4 5		0 1 2 3 4 5	0 1 2 3 4 5			
	C7	Triceps	0 1 2 3 4 5	0 1 2 3 4 5	Triceps	0 1 2 3 4 5	0 1 2 3 4 5			
	C8	Finger flexors	0 1 2 3 4 5	0 1 2 3 4 5						
T1	Hand intrinsics;	0 1 2 3 4 5	0 1 2 3 4 5							
Lower Ext.	L4	Quadriceps	0 1 2 3 4 5	0 1 2 3 4 5	Knee	0 1 2 3 4 5	0 1 2 3 4 5			
	L5	Extensor hallucis longus	0 1 2 3 4 5	0 1 2 3 4 5	Medial hamstrings	0 1 2 3 4 5	0 1 2 3 4 5			
	S1	Ankle plantar flexors	0 1 2 3 4 5	0 1 2 3 4 5	Ankle	0 1 2 3 4 5	0 1 2 3 4 5			

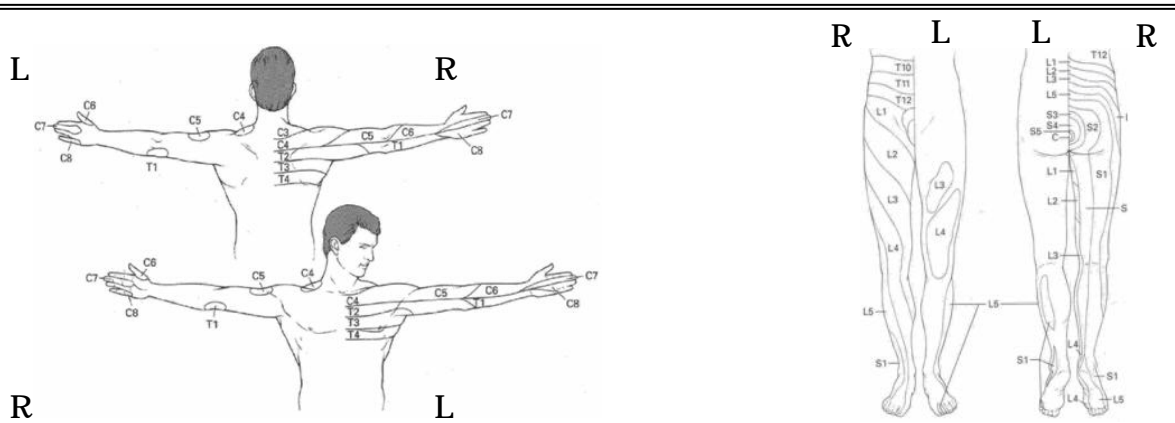



Clinical Analysis & AMA imaging Measurements CIAAiM Request Form (Thoracic Spine)

Tel: (714)284-0111 | Fax: 800-637-5254

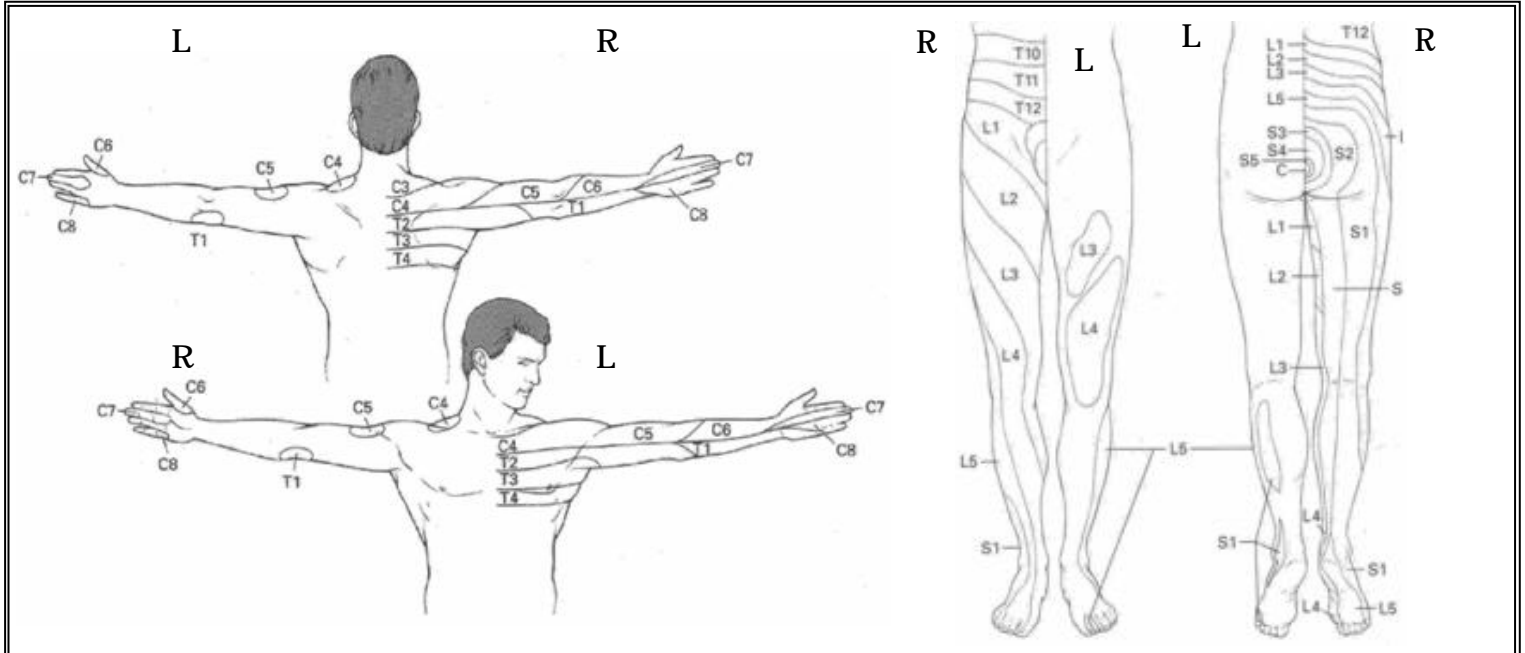

5. SENSORY EXAM

Sensory: Please list any sensory abnormalities below using the sensory scale below, (Reference: 376 table 15-2 AMA Guidelines 5th edition.)

- Grade 0 = Absent sensibility, abnormal sensations, or severe pain that prevents all activity
- Grade 1 = Deep cutaneous sensibility present; absent superficial pain and tactile sensibility (absent protective sensibility), with abnormal sensations or severe pain, that prevents most activity
- Grade 2 = Decreased cutaneous and tactile sensibility (decreased protective sensibility), with abnormal sensations or slight pain, that interferes with some activities
- Grade 3 = Distorted superficial tactile sensibility (diminished light touch and two-point discrimination), with abnormal sensations or slight pain, that interferes with some activities
- Grade 4 = Distorted superficial tactile sensibility (diminished light touch), with or without minimal abnormal sensations or pain, that is forgotten during activity
- Grade 5 = No loss of sensibility or abnormal sensation, or pain

- All Normal(Grade 5)
 If sensory is Abnormal please list Grade, Side and Dermatome level

Grade	Side	Dermatome Level	Grade	Side	Dermatome Level
_____	_____	_____	_____	_____	_____
_____	_____	_____	_____	_____	_____
_____	_____	_____	_____	_____	_____

6. MUSCLE ATROPHY

Is there current extremity muscle atrophy(>2cm diameter difference in the thigh or 1cm diameter difference to the arm, forearm or calf circumference from contralateral side) If yes, please list the side and dermatome level.

7. RADICULAR PAIN

Does the patient at MMI exhibit Radicular pain that follows a dermatome pattern?

Yes

1. Single level Unilateral Radicular pain. Please indicate side and dermatome level. _____
 Verified Non- Verified*
2. Single level Bilateral Radicular pain. Please indicate side and dermatome level. _____
 Verified Non- Verified*
3. Multiple levels of Radicular pain. Please indicate side and dermatome level(s) Verified _____
 Non- Verified* _____

No

1. Did the patient previously have Radicular pain that followed a dermatome pattern and was resolved by non surgical treatment during this case?
 Yes No
2. Did the patient previously have Radicular pain that followed a dermatome pattern and was resolved by surgical means during the case?
 Yes No
3. Patient never had Radicular pain that followed a dermatome pattern during the case?
 Yes

* **Non Verified** Pain is a pain that is in the distribution of a nerve root **but has no** identifiable origin, that is there are no objective clinical, imaging or electromyographic findings to explain the origin of the pain.

Pursuant to title 8, California code of regulations, 9875(l), notification is hereby given that based on this patient's examination, history and diagnosis, in my professional opinion these tests and reports are medically necessary for evaluating permanent impairment in all workers compensation cases, pursuant to SB899, this exam order is consistent with the administrative director's medical practice guidelines.

Ordering Physician's Name (print)

Ordering Physician's Signature

Date



Clinical Analysis & AMA imaging Measurements CIAAiM Request Form (Spine)

Tel: (714)284-0111 | Fax: 800-637-5254

Thoracic Spine

Movement	Description	Range
Angle of minimum kyphosis (thoracic ankylosis in extension)	T1 reading	<input type="text"/>
	T12 reading	<input type="text"/>
	Angle of minimum kyphosis	<input type="text"/>
	(Use larger of either ankylosis or flexion impairment)	
Thoracic flexion	T1 ROM	<input type="text"/>
	T12 ROM	<input type="text"/>
	Thoracic flexion angle	<input type="text"/>
	10% or 5° difference	<input type="checkbox"/> Yes <input type="checkbox"/> No
Maximum thoracic flexion angle		Is the difference of the above measurements within a 10% or 5° difference of each other.
Thoracic left rotation	T1 ROM	<input type="text"/>
	T12 ROM	<input type="text"/>
	Thoracic left rotation angle	<input type="text"/>
	10% or 5° difference	<input type="checkbox"/> Yes <input type="checkbox"/> No
Maximum thoracic left rotation angle		Is the difference of the above measurements within a 10% or 5° difference of each other.
Thoracic right rotation	T1 ROM	<input type="text"/>
	T12 ROM	<input type="text"/>
	Thoracic right rotation angle	<input type="text"/>
	10% or 5° difference	<input type="checkbox"/> Yes <input type="checkbox"/> No
Maximum thoracic right rotation angle		Is the difference of the above measurements within a 10% or 5° difference of each other.
Thoracic ankylosis in rotation	Position	<input type="text"/>
Landmarks for ROM = T1 and T12		